

PREPARED FOR
COLDWELL BANKER

ORDERED BY
BOB NELSON

PLAT OF SURVEY

- OF -

Lot 6 and the Westerly 10 feet of Lot ,7 Glennwood Estates
Subdivision, located in Section 1, Township 1 North, Range 16
East, Village of Williams Bay, Walworth County, Wisconsin.

PATHFINDER SURVEYING
(a NMB Company)
P.O BOX 322
LAKE GENEVA, WI. 53147
WWW.PATHFINDERSURVEYING.NET
262-248-8303

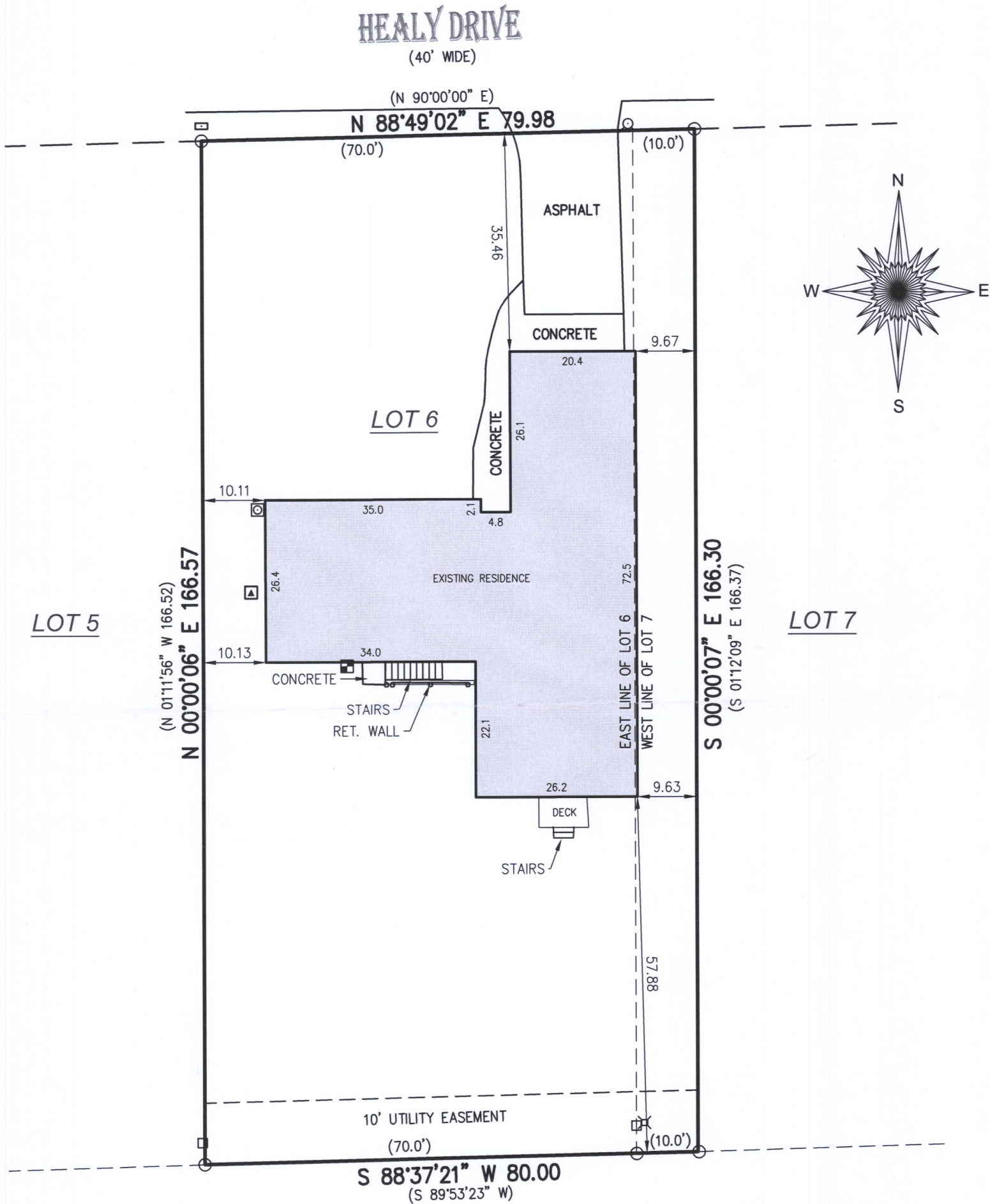

- () = recorded as
- = hydrant
- = found iron pipe
- = mailbox
- = communication box
- ⊗ = electric pedestal
- ⊠ = electric meter
- ▲ = hvac
- = pad mount transformer

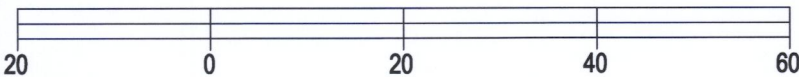

BASIS OF BEARING OF THIS PLAT: THE US STATE PLANE
COORDINATE SYSTEM SOUTH ZONE, NAD 83. WISCORS.

I hereby certify that I have surveyed the above- described property and the
above map is a true representation thereof and shows the size and
location of the property, its exterior boundaries, the location and dimensions
of all structures thereon, fences, apparent easements and roadways and
visible encroachments if any to the best of my knowledge and belief.

This survey is made for the present owners of the property, and those who
purchase, mortgage, or guarantee the title thereto, within one year from the
date hereof.

SCALE 1" = 20'

JOB # 2018.0120.01

TAX ID # WGE 00006

DATED THIS 1ST DAY OF MAY, 2018.

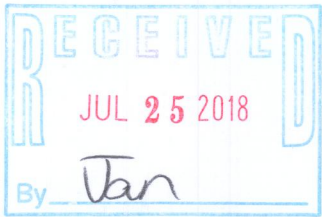

Mark R. Madsen
MARK R. MADSEN S - 2271
Wisconsin Professional Land Surveyor

WGE-6

011-2847